UNIVERSIDADE FEDERAL DE LAVRAS

ORGANOGRAMA GERAL

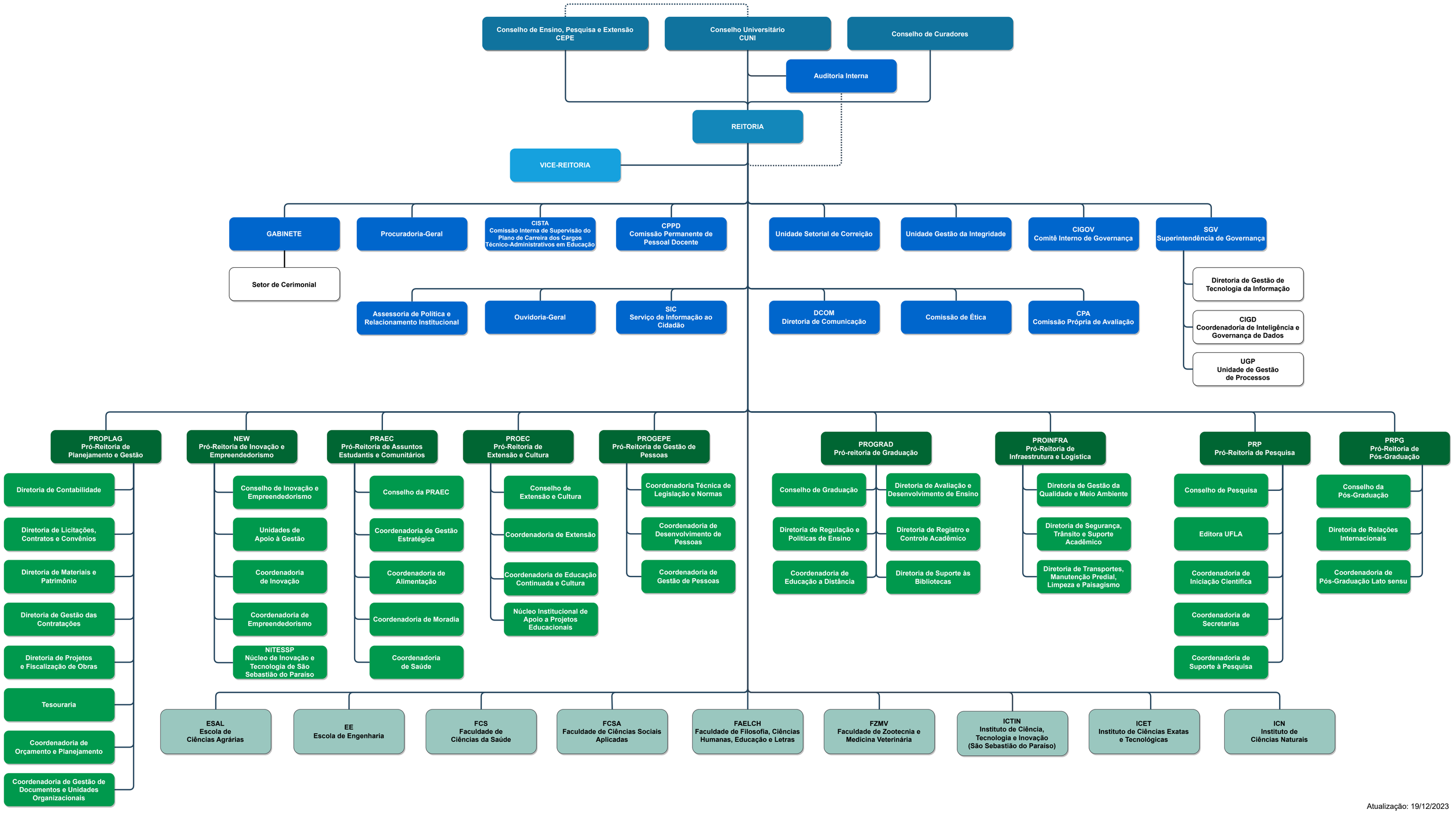

Atualização: 19/12/2023